

NORTH-WEST
QUARTER

MUNSON TP.

NORTH-WEST
QUARTER

LAKE CO.

C H A R D O N

T O W N S H I P

ROAD

C.E.I. Co. (Easements)

T
O
W
N
S
H
I
P



SCALE 1 in. = 100 ft.

MAR 1, 1954

TRACT ONE
TRACT TWO

11 N.W.

NORTH-EAST
QUARTER

MUNSON T.P.

NORTH-EAST
QUARTER

C H T W I N G R O A D

44

T P

HAMB DEN T.P.



- Lot 5 1. 247-117 P & M. Smith 4.329 A.
 " 5 2. " " 116 " 2.087 A.
 " 5 3. 247-14 M. Ferris & M. 1.81 A. 251-206
 " 7 4. 255-436 E. & F. Clause
 " 7 5. 247-235 M & D. Evans 1.51 A.
 " 5 6. 247-638 R & G. Newton 1.53 A.
 " 5 7. 247-689 L & L. Link 1.53 A.
 " 5 8. 251-463 D & R. Rice 1.53 A.
 " 5 9. 251-508 W. Henderson 1.53 A.
 " 5 10. 247-539 D & M. Ellicock 2.084 A.
 " 7 11. 255-239 J. & J. Voverka 1.50 A. 260-66 15A.
 " 7 12. 255-407 E. & M. Bosworth
 " 7 13. 255-406 C. & F. Prischmann
 " 5 14. 254-399 D. & J. Montgomery
 Sec. 1 15. 260-7 F. Feingold, Tr.
 Lot 5, 6 16. 255-317 F. & L. Calabrese 1.5 A.

SCALE 1 IN. = 10 CH.

MAR 1, 1954

375
 360
 345
 330
 315
 300
 285
 270
 255
 240
 225
 210
 195
 180
 165
 150
 135
 120
 105
 90
 75
 60
 45
 30
 15

HATHAWAY TRACT

TRACT ONE TRACT TWO

261970

217-236 D. & M. Laing

LINE

CHAMPION TRACT BARBER TRACT

- 1 R. SANDERS 257-576
- 2 E. REINKE 257-634
- 3 K.A. ERTLE 257-493
- 4 E. REINKE 257-461
- 5 K.A. ERTLE 257-632
- 6
- 7 D. TEMPLE 243-42
- 8
- 9 Q.R. GROTH 255-383
- 10
- 11 H.M. HATCH 254-423
- 12 C.M. BLEADINGHEISER 247-472
- 13
- 14 E. FERGUSON 255-478
- 15 R.M. DAVIS 239-582
- 16 R.W. MORTON 242-240
- 17 G.J. BENEDEUM 255-473
- 18 W.M. SUMMERHILL 257-446
- 19
- 20 J.E. CLEARY 247-626
- 21
- 22 G. MITCHELL 245-380
- 23 D.L. DAVIS 255-477
- 24 L.R. LONGSTREET 247-472
- 25 R.C. LONGSTREET 246-238
- 26 H. DUROST 242-322
- 27 A.W. KROWARZ 257-330
- 28
- 29 A. BESSE 257-440
- 30 C.D. PAINE 257-359
- 31 L.A. SWANSON 255-479
- 32
- 33
- 34 W. KROWARZ 257-349
- 35 B. COX 257-348

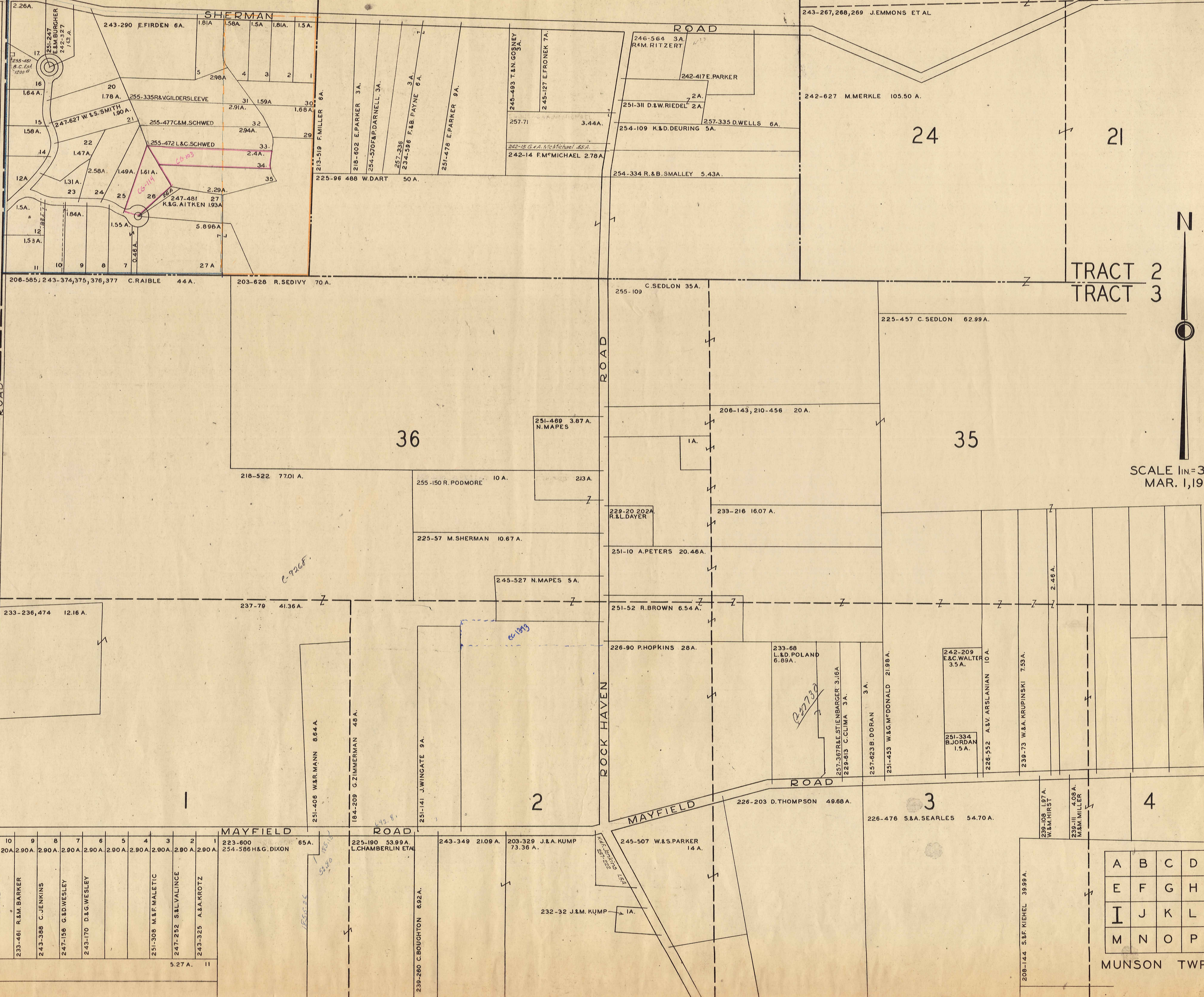

SCALE 1 IN. = 300 FT.
MAR. 1, 1954

CHESTER TOWNSHIP

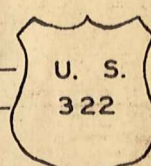
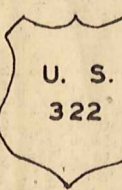

A	B	C	D
E	F	G	H
I	J	K	L
M	N	O	P

MUNSON TWP.

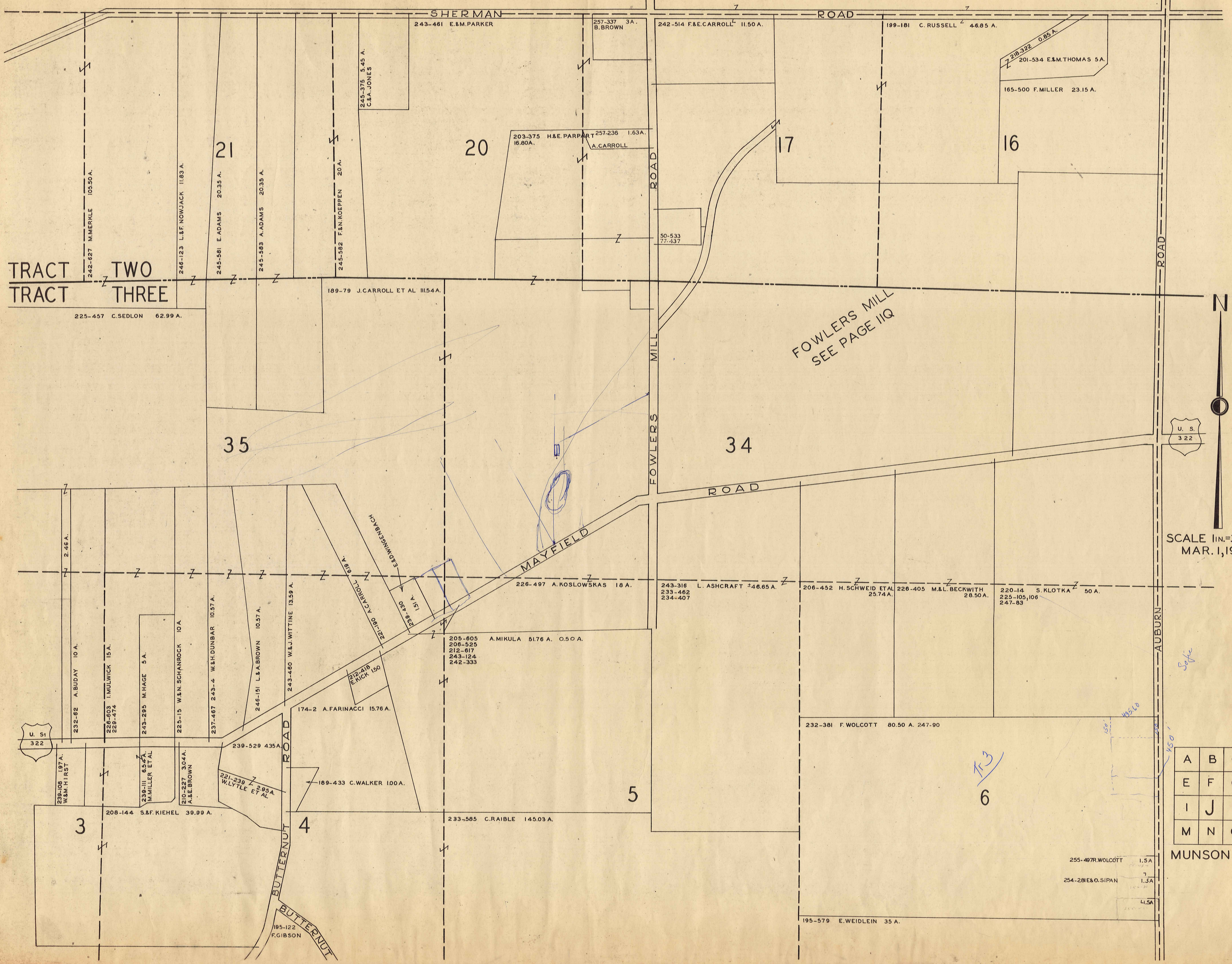

TRACT TWO
TRACT THREE

FOWLERS MILL
SEE PAGE 11Q

U. S.
322

SCALE 1IN.=300FT.
MAR. 1, 1954

A	B	C	D
E	F	G	H
I	J	K	L
M	N	O	P

MUNSON TWP.

255-497R. WOLCOTT 1.5A
254-281E & O. SIPAN 1.5A
1.5A

195-579 E. WEIDLEIN 35 A.

205-605 A. MIKULA 51.76 A. 0.50 A.
206-525
212-617
243-124
242-333

243-316 L. ASHCRAFT 46.65 A.
233-462
234-407

206-452 H. SCHWEID ET AL 25.74 A.

226-405 M. & L. BECKWITH 28.50 A.

220-14 S. KLOTKA 50 A.
225-105, 106
247-83

226-497 A. KOSLOWSKAS 18 A.

174-2 A. FARINACCI 15.76 A.

239-529 435 A.

189-433 C. WALKER 100 A.

233-565 C. RAIBLE 145.03 A.

208-144 S. & F. KIEHEL 39.99 A.

239-III 6.54 A.
MILLER ET AL

210-227 30.4 A.
A. BROWN

243-295 M. HAGE 5 A.

225-15 W. & N. SCHANROCK 10 A.

237-467 243-4 W. & H. DUNBAR 10.57 A.

246-151 L. & A. BROWN 10.57 A.

243-480 W. & J. WITTNE 13.59 A.

221-80 A. CARROLL 38.9 A.
E. KANGEBACH

212-418
ERICK 150

245-582 F. & N. KOEPPEN 20 A.

245-583 A. ADAMS 20.35 A.

245-581 E. ADAMS 20.35 A.

246-123 L. & F. NOWACK 11.83 A.

242-627 M. MERKLE 109.50 A.

243-461 E. S. M. PARKER

257-337 3A.
B. BROWN

242-514 F. & E. CARROLL 11.50 A.

199-181 C. RUSSELL 46.85 A.

210-322 0.85 A.
201-534 E. & M. THOMAS 5 A.

165-500 F. MILLER 23.15 A.

203-375 H. & E. PARPART 1.63 A.
16.80 A.
A. CARROLL

50-533
77-437

189-79 J. CARROLL ET AL 111.54 A.

225-457 C. SEDLON 62.99 A.

CHESTER TOWNSHIP

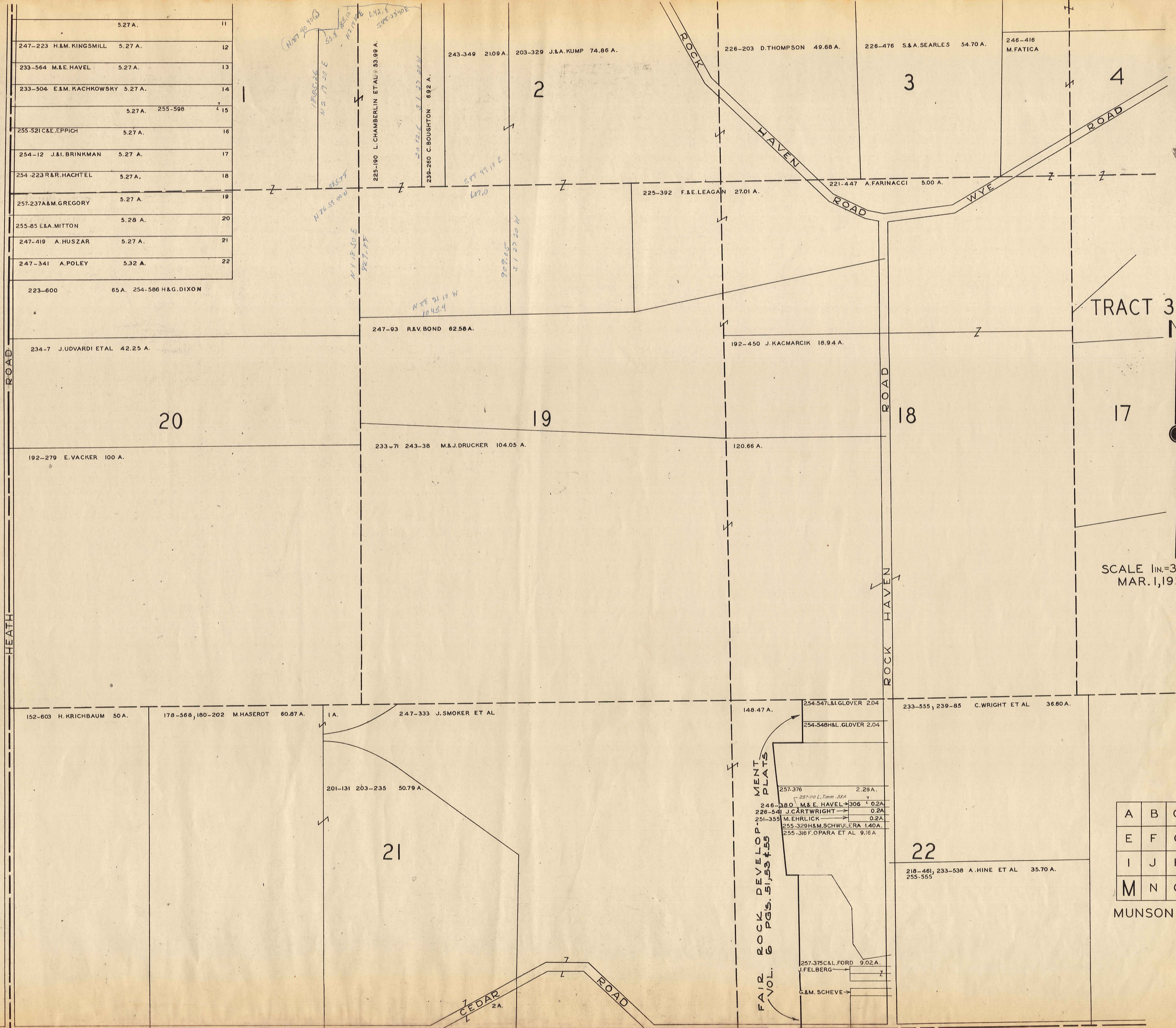

5.27 A.	11
247-223 H.M. KINGSMILL 5.27 A.	12
233-564 M.E. HAVEL 5.27 A.	13
233-504 E.M. KACHKOWSKY 5.27 A.	14
5.27 A. 255-598	15
255-521 C&E. EPPICH 5.27 A.	16
254-12 J.&I. BRINKMAN 5.27 A.	17
254-223 R.&R. HACHTEL 5.27 A.	18
257-237 A&M. GREGORY 5.27 A.	19
255-85 E.&A. MITTON 5.28 A.	20
247-419 A. HUSZAR 5.27 A.	21
247-341 A. POLEY 5.32 A.	22

TRACT 3



SCALE 1 in. = 300 FT.
MAR. 1, 1954

A	B	C	D
E	F	G	H
I	J	K	L
M	N	O	P

MUNSON TWP.

FAIR ROCK DEVELOPMENT PLATS VOL. 6 PGS. 51, 53 & 55

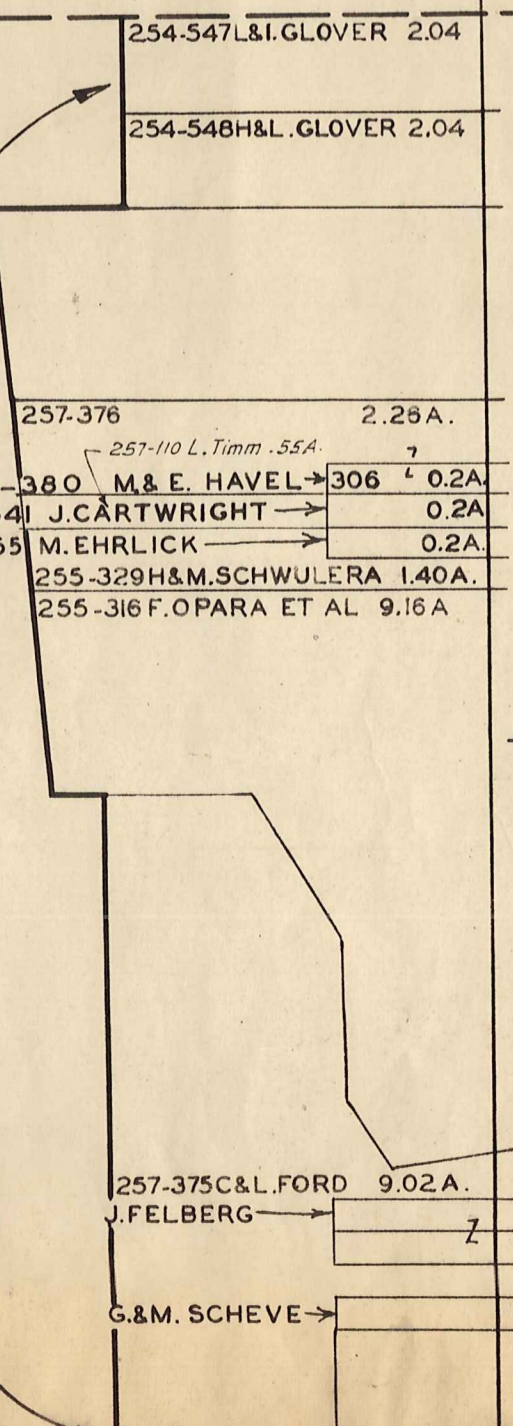

233-585 C. RAIBLE 145.03 A.

195-579 E. WEIDLEIN 35 A.

246-416 M. FATICA 18.67 A.

212-347 C. JUDD 165 A.

195-122 7.25 A.
0.69 A.

200-513 M. GILCHRIST 3.20 A.

243-38 M. & J. DRUCKER 46.87 A.

200-513 M. GILCHRIST 3.20 A.

192-608, 195-25 F. GIBSON 48.62 A.

61.42 A.

201-602 35 A.

233-463 104.51 A.

BEAN ROAD

TRACT 3

P-2216

247-373, 182-637, 184-302 H. & G. ZIMMERMAN 67.76 A.

237-415 J. & M. REINDL 62.67 A.

17

16

15

218-236 A. SUMMERS 57.17 A.

0.91 A.

242-270

193-462 56.20 A.

233-413 E. WILLIAMS 50.33 A.

226-541 J. & I. BORSI 56.09 A.

BUTTERNUT ROAD

239-71 K. & R. WARD 46.0 A.

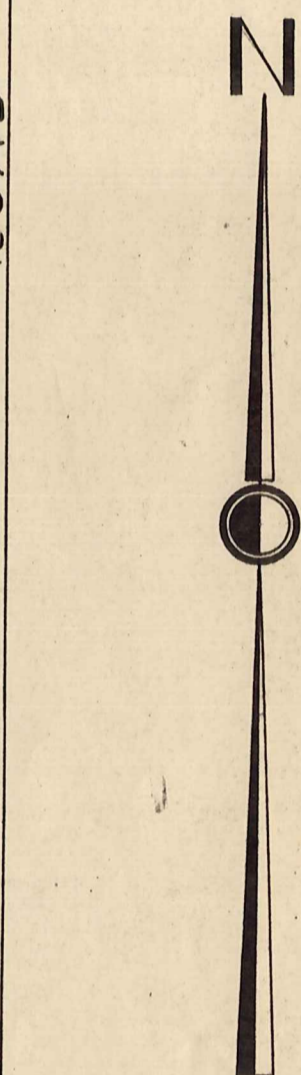

SCALE 1 in. = 300 FT.
MAR. 1, 1954

102.65 A.

134-480, 491 C. WALKER 55 A.

129-34 H. & G. ZIMMERMAN 32 A.

247-476 A. DAVEY 75.75 A.

22

23

210-13 F. GRAHAM 25 A.

2A.

1A.

257-574

257-574

257-574

257-574

189-45 S. WOOD 21.45 A.

10 A.
255-187 FARRINACCI LBR. CO.

W. S. S. S.

251-581 2.90 A.
M. CAPREZ

247-551 PHASS 9.5 A.

157-317 B. & C. WALKER 50 A.

94-340 275 A.
MUNSON TWP.

200-342 C. WALKER

A	B	C	D
E	F	G	H
I	J	K	L
M	N	O	P

MUNSON TWP.

CEDAR ROAD

SOUTH-EAST QUARTER

MUNSON T.P.

SOUTH-EAST QUARTER

TRACT TWO
TRACT THREE

C L A R I D O N T O W N S H I P



SEE DETAIL
U.S. 322

Lot 10 #1. 254-453 A. & G. Lombardi
27 #2. 257-361 R. & D. Fealsent 0.78 A.

SCALE 1 IN. = 10 CH.
MAR. 1, 1954

N E W B U R Y T P

II SE

WILSON MILLS ROAD 60'

All Parcels Not Having Name Thereon Stand In Name of Bass Lake Comm. Inc.

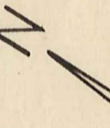

SCALE IN FEET
0 100 200

MUNSON
BASS LAKE INVEST.
SUBDIVISIONS
SUBLOTS 1-253 VOL. 1-P40
SUBLOTS 256-284 " 1-P42

DATE 1954

11-R-1

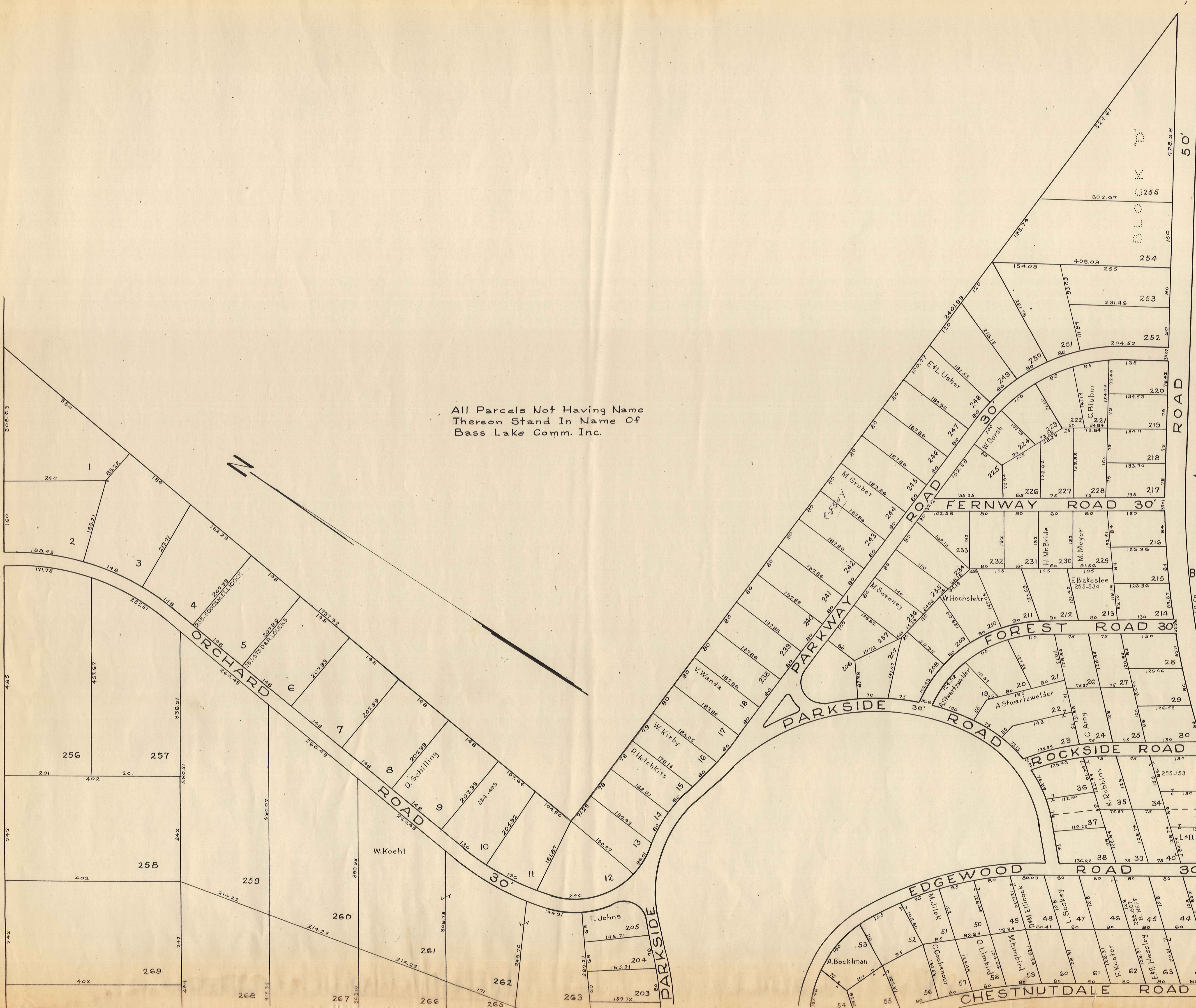

BLOCK 'D'

ROAD

FERNWAY ROAD 30'

FOREST ROAD 30'

PARKSIDE ROAD 30'

ROCKSIDE ROAD

EDGEWOOD ROAD 30'

CHESTNUTDALE ROAD 30'

LAKELVIEW

50'

426.28

302.07

255

254

255

253

252

220

219

218

217

216

215

214

28

29

30

31

32

33

41

42

43

44

45

46

47

48

49

50

51

52

53

54

55

56

57

58

59

60

61

62

63

64

65

66

67

68

69

70

71

72

73

74

75

76

77

78

79

80

81

82

83

84

85

86

87

88

89

90

91

92

93

94

95

96

97

98

99

100

101

102

103

104

105

106

107

108

109

110

111

112

113

114

115

116

117

118

119

120

121

122

123

124

125

126

127

128

129

130

131

132

133

134

135

136

137

138

139

140

141

142

143

144

145

146

147

148

149

150

151

152

153

154

155

156

157

158

159

160

161

162

163

164

165

166

167

168

169

170

171

172

173

174

175

176

177

178

179

180

181

182

183

184

185

186

187

188

189

190

191

192

193

194

195

196

197

198

199

200

201

202

203

204

205

206

207

208

209

210

211

212

213

214

215

216

217

218

219

220

221

222

223

224

225

226

227

228

229

230

231

232

233

234

235

236

237

238

239

240

241

242

243

244

245

246

247

248

249

250

251

252

253

254

255

256

257

258

259

260

261

262

263

264

265

266

267

268

269

270

271

272

273

274

275

276

277

278

279

280

281

282

283

284

285

286

287

288

289

290

291

292

293

294

295

296

297

298

299

300

301

302

303

304

305

306

307

308

309

310

311

312

313

314

315

316

317

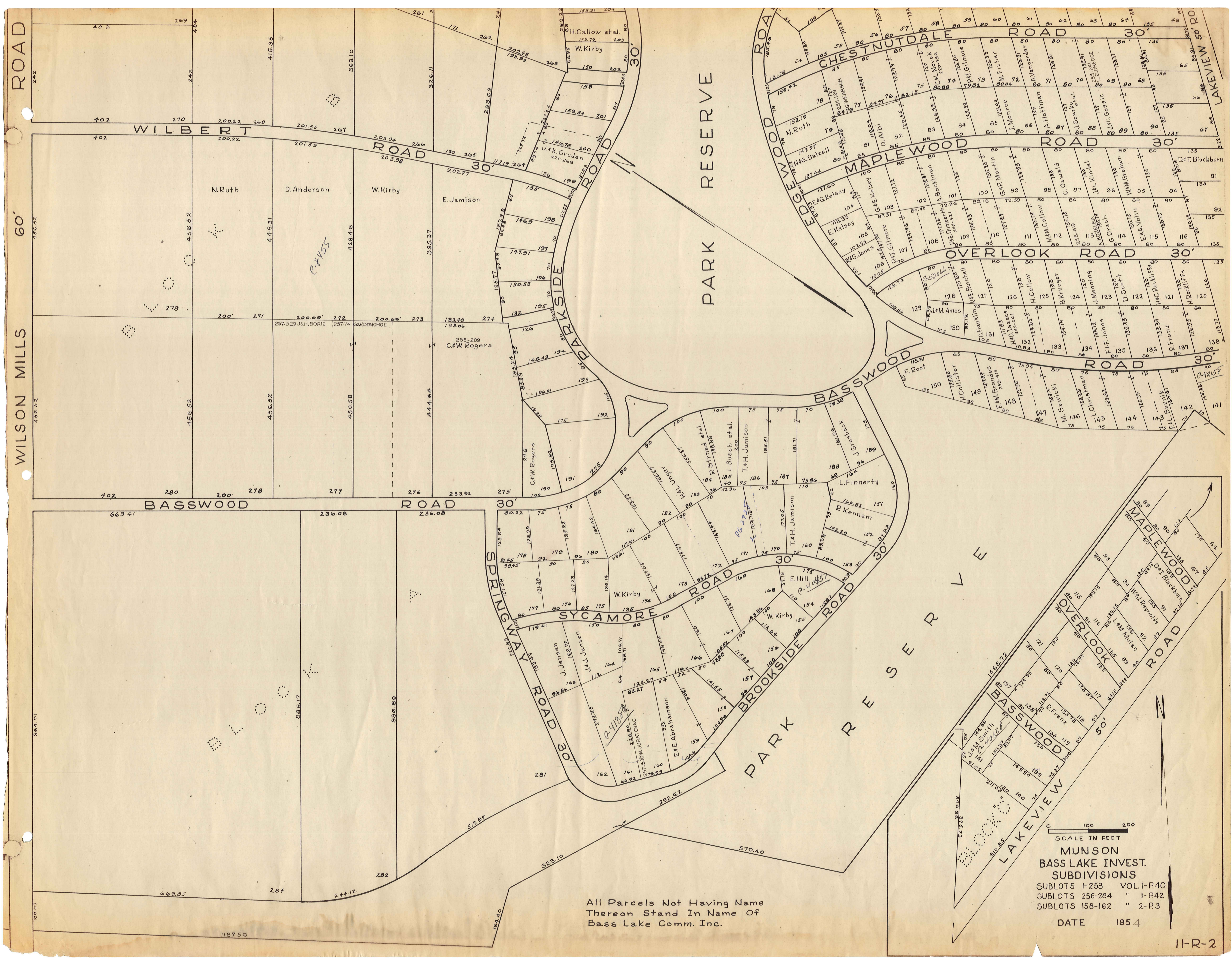

All Parcels Not Having Name
Thereon Stand In Name Of
Bass Lake Comm. Inc.

SCALE IN FEET
0 100 200
MUNSON
BASS LAKE INVEST.
SUBDIVISIONS
 SUBLOTS 1-253 VOL. 1-P40
 SUBLOTS 256-284 " 1-P42
 SUBLOTS 158-162 " 2-P3
 DATE 1954